



**Innovative Concepts**  
Where your dreams become reality



E-Government Workflow  
by  
IConcepts Co., Ltd.

# Table of Content

## Contents:

- Company Background
- Product Overview
- Automate Workflow Module
  - Features
  - Product Advantage
- Add-on Biometric Module
  - Features
  - Product Advantage
- Customer References
- Infrastructure Needs
- Award & Publication

# Innovative Concepts – Our Company

- IConcepts Co., Ltd. is founded in Thailand in partnership with international partners in the US and NZ.
- We specialize in developing world-class software and help solve complex solutions.
- Our company vision is to develop creative and “innovative” solutions to transform our customers business.



# Table of Content

## Contents:

- Company Background
- Product Overview
- Automate Workflow Module
  - Features
  - Product Advantage
- Add-on Biometric Module
  - Features
  - Product Advantage
- Customer References
- Infrastructure Needs
- Award & Publication



# Product Overview

- Intuitive UI and real-time customisation capability;
- Cutting edge technology using Microsoft WPF, WF and WCF;
- The only vendor outside the United States that has been certified by the FBI and Department of Justice (DOJ);
- The only vendor in the market that is scanner and matching systems independent; and
- Our innovation with trademark features to provide world class data and biometric capturing solution.



# Table of Content

## Contents:

- Company Background
- Product Overview
- Automate Workflow Module
  - Features
  - Product Advantage
- Add-on Biometric Module
  - Features
  - Product Advantage
- Customer References
- Infrastructure Needs
- Award & Publication

# Automated Workflow Module



E-Government Automated workflow is designed to optimize internal and external information flow. It is a business intuitive client environment combined with business process management

One solution that can delivery all your line of business applications into highly customizable and cohesive solutions without the need to write code.

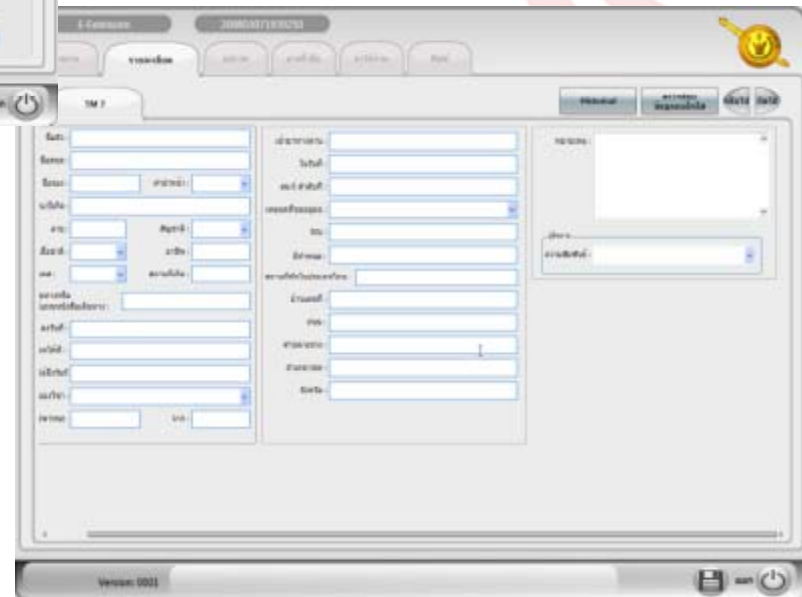



# Table of Content

## Contents:

- Company Background
- Product Overview
- Automate Workflow Module

## ■ Features

- Product Advantage
- Add-on Biometric Module
  - Features
  - Product Advantage
- Customer References
- Infrastructure Needs
- Award & Publication

# Automated Workflow Module

- Website customizable navigation layout
- Multi-Languages runtime adjustable



# First To Market

## XML Business Rule Engine

- The engine is 100% dynamic with real time validation; and
- The engine can be configured to perform many tasks.

## Printing

- Printing to different printers with different formats; and
- Design mode for the system administrator to create new printing layouts

```
<general begin="true" max="10" enabled="true" visible="true" characters=>
  <type name="varchar">
    <include>A,B,C,D,S,F,G,H,I,J,K,L,M,N,O,P,Q,R,S,T,U,V,W,
    <exclude> ,*/</exclude>
  </type>
  <keypressregexpression value="[(-() ][-() ]" comment=""/>
</general>
<conditional begin="false">
  <:
    <field name="." value="," type="begin" message1="Last
  </if>
  <populate ifenabled="true">
    <field name="." value=""/>
  </populate>
  <disable ifenabled="true">
    <field name="txtMiddle" />
    <field name="txtSuffix" />
  </disable>
  <positionalvalue ifenabled="true">
    <field name="choPOB_State" position="1"/>
  </positionalvalue>
</conditional>
```

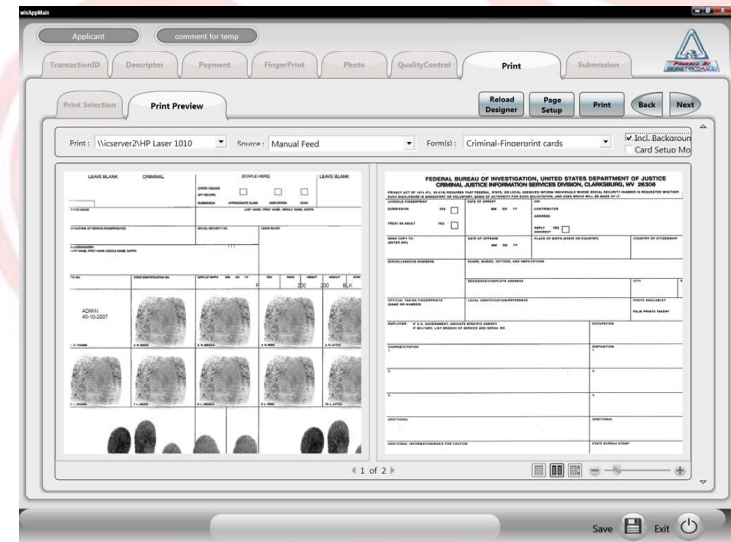

# Table of Content

## Contents:

- Company Background
- Product Overview
- Automate Workflow Module
  - Features
  - Product Advantage
- Add-on Biometric Module
  - Features
  - Product Advantage
- Customer References
- Infrastructure Needs
- Award & Publication

# Product Benefits

## Some Key Benefits of E-Government Automate Workflow

- Enforcement of business rules and policies;
- Create complex business processes without writing code;
- Create business process profiles so customizations can be reused to ensure user familiarity;
- Meet all government biometric needs fingerprint, face and iris detection integration.

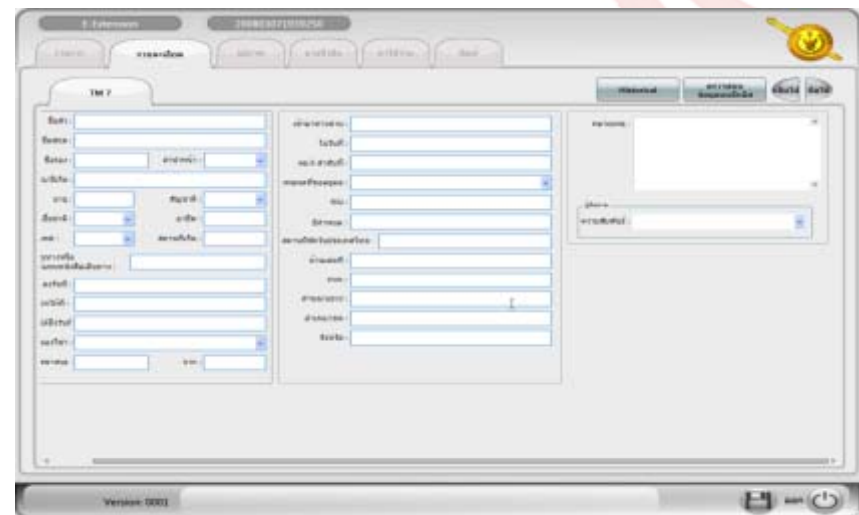

# Table of Content

## Contents:

- Company Background
- Product Overview
- Automate Workflow Module
  - Features
  - Product Advantage
- Add-on Biometric Module
  - Features
  - Product Advantage
- Customer References
- Infrastructure Needs
- Award & Publication

# Biometric Fingerprint Module

- BFNS is a FBI and Department of Justice (DOJ) certified fingerprint biometric capturing solution.

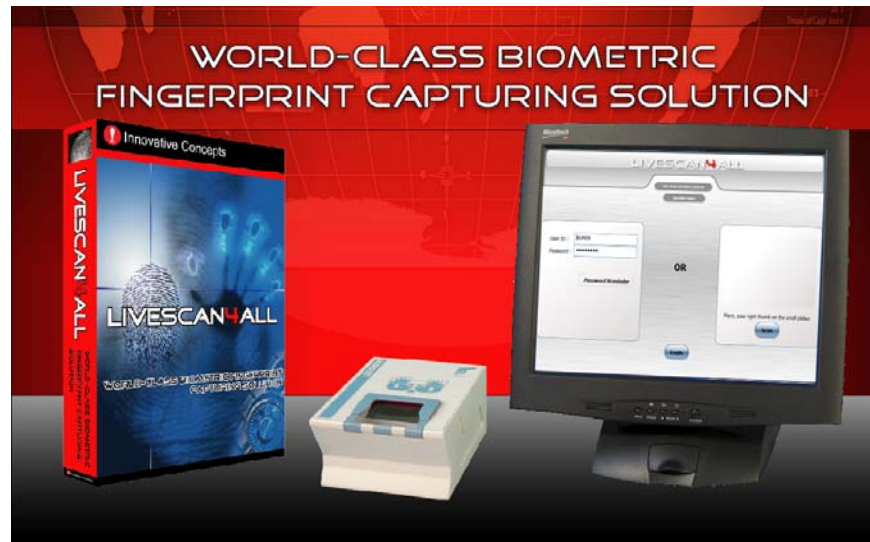

- The solution's focus - providing the world's most sophisticated, customizable, and most of all a BFNS experience.

# Table of Content

## Contents:

- Company Background
- Product Overview
- Automate Workflow Module
  - Features
  - Product Advantage
- Add-on Biometric Module
  - Features
  - Product Advantage
- Customer References
- Infrastructure Needs
- Award & Publication



# Why We Are Better Than The Rest

## FingerGuide™

- Our innovative finger guides and finger placement indicators; and
- Increase the percentage of the matching by as much as 50%.

## SequenceCheck™ and Quality Indicator

- The software provides a built in matching system; and
- Real time quality indicator.

## RapidQC™

- For the first time, the supervisors are able to approval submission by reviewing the prints all in one page; and
- Allow rapid correction and rescanning of prints.



# Mobile Biometric Capturing Units



**Mobile Data Verification Set**



**Mobile Data Collection Set**

## Details of Product

- For gathering geography of person in local area
- For gathering fingerprint images
- For gathering images
- Connecting for fingerprint validate through GPRS or network signal

# Table of Content

## Contents:

- Company Background
- Product Overview
- Automate Workflow Module
  - Features
  - Product Advantage
- Add-on Biometric Module
  - Features
  - Product Advantage
- Customer References
- Infrastructure Needs
- Award & Publication

# Fingerprint Capturing Process Synopsis

No. of Stations*	1,445
Average Fingerprint Capturing per Day	2 Transactions
Average Time usages in:	
Document Preparation	10 Mins
Sending Document to Post Office or Messenger	25 Mins
Document Receiving and Processing	60 Mins
Document Preparation for Sending Back to Origin	20 Mins
Sending Document Back by Post Office or Messenger	20 Mins
Searching Transaction to Process	15 Mins
Contact Back to Relevant Policeman	45 Mins
<b>Total Transaction Time from Old System</b>	<b>3 Hrs 10 Mins</b>
<b>Total Transaction Time from BFNS</b>	<b>5 Mins</b>
<b>Time Saving per Year</b>	<b>135,000 Days</b>

# Support and Data Centric



## Automated Upgrader

- With over 500 sites and in 3 different continent, automated support is essential
- Central server provide real time monitoring and customer status

## Multiple Site Data Synchronization

- Provide  $n$  nodes for server and remote site synchronization on and off line mode.
- Synchronization capability with complex decision and event driven workflows.

## Transaction Monitoring Service

- With over 10,000 transactions a day the need for transaction monitoring is a must to provide customer satisfaction.
- Real time transaction resolution detection.

# Product Highlights

- World class product utilizing cutting edge technology;
- Oligopoly industry;
- Leader in the industry with global partnership;
- Quality first software development with Six Sigma and CMMI process; and
- First class service and support.



# Table of Content

## Contents:

- Company Background
- Product Overview
- Automate Workflow Module
  - Features
  - Product Advantage
- Add-on Biometric Module
  - Features
  - Product Advantage
- Customer References
- Infrastructure Needs
- Award & Publication

# Customers References

## Thailand

- Forensics Department
- Immigration Department

## US Virgin Islands

- Police Department

## Taiwan

- Police Department

## Maldives

- Police Department

## United States

- California
  - Department of Corrections
  - LA Counties Sheriffs
  - Superior Courts
- Georgia
  - Police Department
- Indiana
  - Police Department
- Nevada
  - LasVages Police Department



**Innovative Concepts**

*Where your dream become reality*





# Site References (not limited to)

**DDS** Department of Developmental Services  
*"Building Partnerships, Supporting Choices"*

NSTDA



**THE ROYAL GEMS**  
GOLF AND SPORTS CLUB

**NEC**



# Table of Content

## Contents:

- Company Background
- Product Overview
- Automate Workflow Module
  - Features
  - Product Advantage
- Add-on Biometric Module
  - Features
  - Product Advantage
- Customer References
- Infrastructure Needs
- Award & Publication

# Standard Deployment

The screenshot displays the LIVESCAN4ALL application interface. At the top, it shows 'APPLICANT' with fields for 'ATI: B89669 NAME: -' and 'ORI: A0001'. Below this are tabs for 'Transaction ID', 'Descriptor', 'Payment', 'Fingerprint', 'Quality Control', 'Print', and 'Submission'. A navigation bar includes 'Application Data', 'Applicant', 'Employer', and 'Service Agency Info', along with buttons for 'SAVE Desc', 'LOAD Desc', 'Drivers License', 'Clear All', 'Back', and 'Next'. The main form area is divided into two sections. The left section contains fields for personal information: Last Name, First Name, Middle Name, Suffix, Date of Birth, House Number, Direction, Street Name, Apartment Number, City, State, Zip, Gender, Phone, Height, Weight, Eye Color, Hair Color, Place of Birth -- City, State/Country, Citizenship Country, Documented, Miscellaneous Number, Social Security Number, and CA Driver's License. The right section is titled 'MISC. NUMBERS' and includes fields for Billing Number (BIL-), FPC (123456), Misc. Number #3, Misc. Number #4, Misc. Number #5, and a dropdown menu for BIL-100004. At the bottom, there are buttons for 'Save & Exit' and 'Exit'.

## Standard HW Requirements

- Server
- Computer
- Scanner (Opt.)
- Printer (Opt.)
- Camera (Opt.)
- 1D/2D Barcode Reader (Opt.)

## Microsoft Infrastructure Needs

### *Window Server*

- MS Server 2008 Failover cluster

### *SQL Server*

- MS SQL Server Enterprise Edition

### *Office System*

- MS Office

### *Windows Vista Business Edition*

## Key 2008 Technologies Used

- WPF
- WF
- WCF

# Deal Sample

**Department :** Immigration Bureau  
**Normal Purchasing Quantity:** More than 100 sets per purchase

## Purpose

- To use biometric fingerprint and photo capturing to ensure that the passengers passing are the same one as they claim
- To use biometric fingerprint to check blacklist to prevent criminal entering the country
- To control border to ensure that all border transitions are kept and synchronize all over the country
- To use security sticker to prevent permit stamp fraudulence



## Standard Deployment Package

### Software

- MS SQL x 20 licenses
- MS Server x 25 licenses
- Windows XP x 100 licenses
- BFNS x 100 licenses

### Hardware

- Server
- Computer
- Single Scanner
- Barcode Reader
- Secure Sticker Printer

# Deal Sample

**Department :**

Police Station

**Normal Purchasing Quantity:**

More than 50 sets per purchase



## Purpose

- To capture arrested criminal to record blacklist in the database
- To use biometric fingerprint to check blacklist to check previous criminal record if it is available

## Standard Deployment Package

### Software

- MS SQL x 5 licenses
- MS Server x 5 licenses
- Windows XP x 50 licenses
- MS Office x 50 licenses
- BFNS x 50 licenses

### Hardware

- Server
- Computer
- Palm Print Scanner
- FBI's Certified Printer

# Deal Sample

**Department :**

**Normal Purchasing Quantity:**

Court – Department of Justice

More than 30 sets per purchase

## Purpose

- To use biometric fingerprint and photo capturing to ensure that the suspects are the same one as they claim
- To use biometric fingerprint to check blacklist to check previous criminal record if it is available
- To capture trial details and records



## Standard Deployment Package

### Software

- MS SQL x 2 licenses
- MS Server x 2 licenses
- Windows XP x 30 licenses
- MS Office x 30 licenses
- BFNS x 30 licenses

### Hardware

- Server
- Computer
- 10-Print Scanner
- Barcode Reader

# Deal Sample

**Department :** Prison – Department of Correction  
**Normal Purchasing Quantity:** More than 10 sets per purchase



## Purpose

- To use biometric fingerprint and photo capturing to ensure that the criminals are the same one as they claim
- To use biometric fingerprint to check blacklist to check previous criminal record if it is available
- To capture detention details and records

## Standard Deployment Package

### Software

- MS SQL
- MS Server
- Windows XP x 10 Lic.
- MS Office x 10 Lic.
- BFNS x 10 Lic.

### Hardware

- Server
- Computer
- 10-Print Scanner
- Barcode Reader

# Table of Content

## Contents:

- Company Background
- Product Overview
- Automate Workflow Module
  - Features
  - Product Advantage
- Add-on Biometric Module
  - Features
  - Product Advantage
- Customer References
- Infrastructure Needs
- Award & Publication



# Awards & Publications

- Thailand ICT 2005 Winner - B4ALL using .NET 1.1
- Thailand ICT 2007 Winner - B4ALL new development using WPF



# Awards & Publications



**Star Incubator**

## LiveScan4ALL

ซอฟต์แวร์อ่านลายนิ้วมือ ที่ได้รับการรับรองจากกรมพัฒนาการค้าและการท่องเที่ยว

LiveScan4ALL เป็นซอฟต์แวร์อ่านลายนิ้วมือที่ได้รับการรับรองจากกรมพัฒนาการค้าและการท่องเที่ยว... (text continues describing the software's features and benefits for businesses and security).

ราคาเริ่มต้นเพียง 30,000 บาท... (pricing information)

ติดต่อ: 02-250 3000... (contact details)



# Awards & Publications



Opening Ceremony :  
Mobilized to arrest illegal migrant workers



# Awards & Publications

Opening Ceremony :  
Mobilized to arrest illegal migrant workers



# Awards & Publications

Entry system into the town of Aranyaprathet, Thailand



# Contact Us

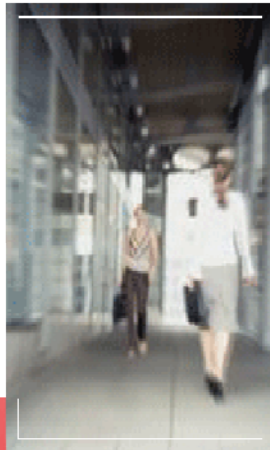

## **Innovative Concepts**

*Where your dream become reality*

### **IConcepts Co., Ltd.**

100/99 Vongvanij Complex Building B  
29 Fl., Rama IX Rd., Huaykwang  
Bangkok, Thailand 10320

**Contact Person:** Nattida Sanguansin

**Tel:** +662 645 0014

**Mobile:** +66 81 339 7791

**Fax:** +662 645 0013

**Email:** [sales@iconcepts.co.th](mailto:sales@iconcepts.co.th)

**[www.iconcepts.co.th](http://www.iconcepts.co.th)**